

SALLY BARNES

CHIEF EXECUTIVE | NATIONAL CAPITAL AUTHORITY

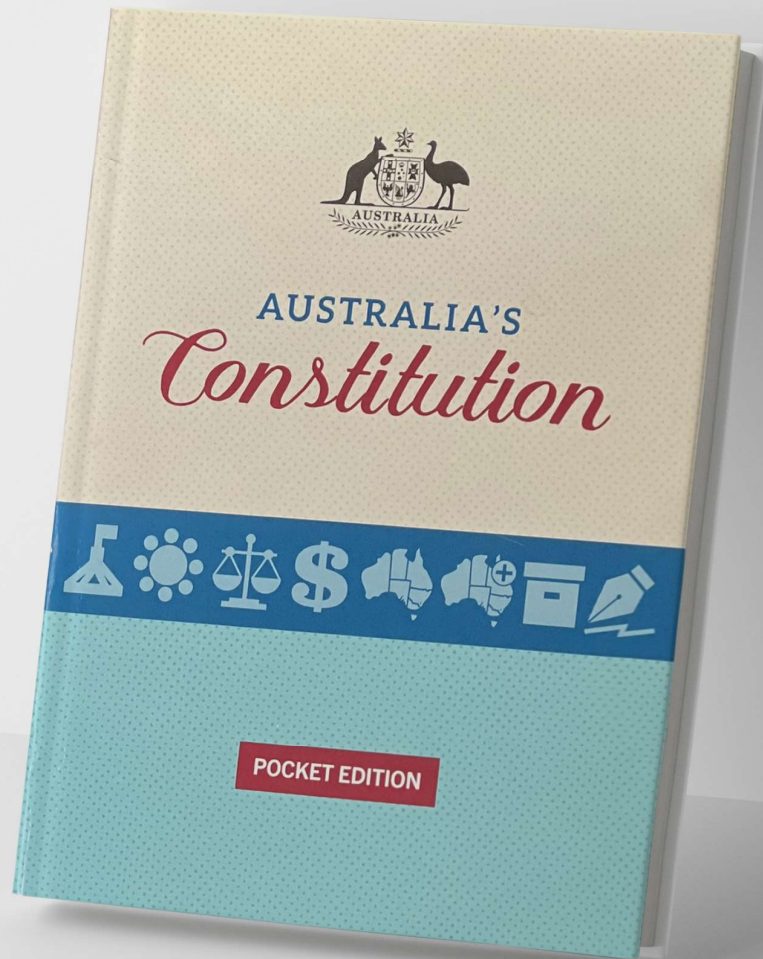



Section 125

SEAT OF GOVERNMENT

The seat of the Government of the Commonwealth shall be determined by the Parliament, and shall have been granted or acquired by the Commonwealth and shall be in the State of New South Wales, and be distant not less than one hundred miles from Sydney.

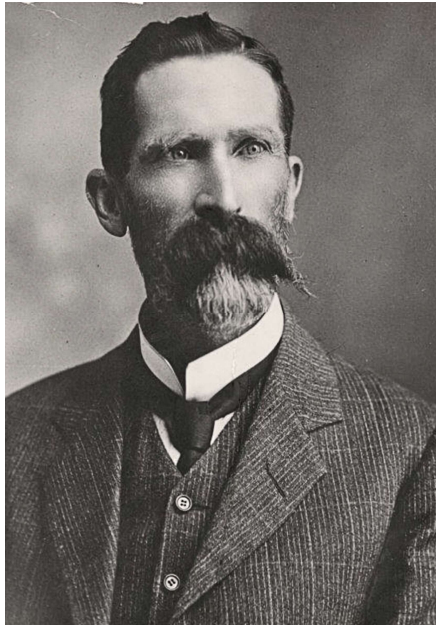



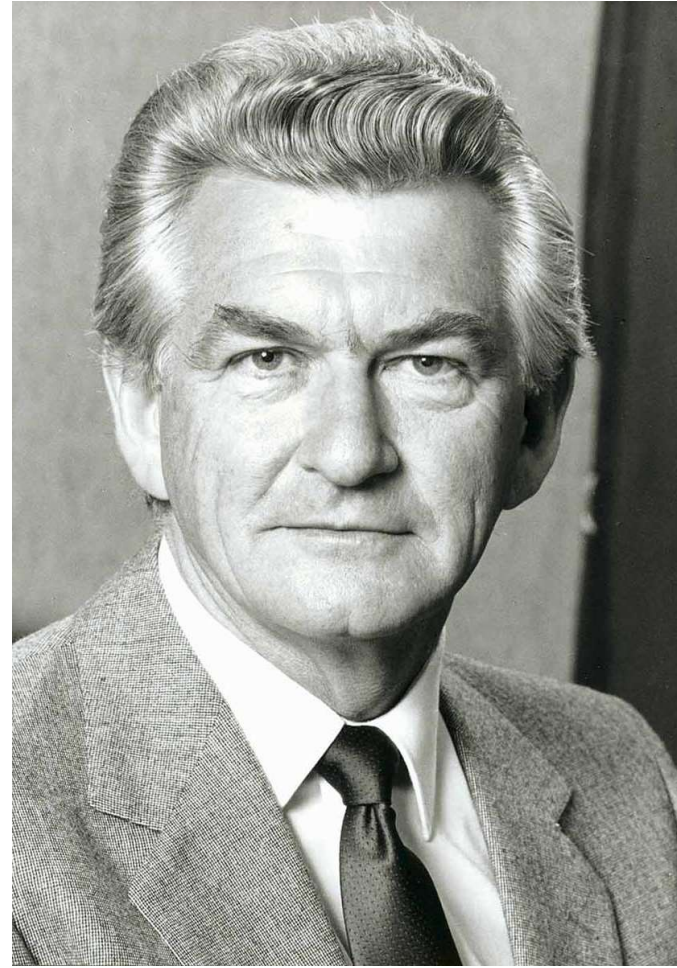

National Capital Plan

The Australian National Government ensures that Canberra is planned and developed in accordance with national significance



Territory Plan

The ACT Government ensures that the Canberra community has a great place to live and work

Designated Areas under NCA's detailed planning control

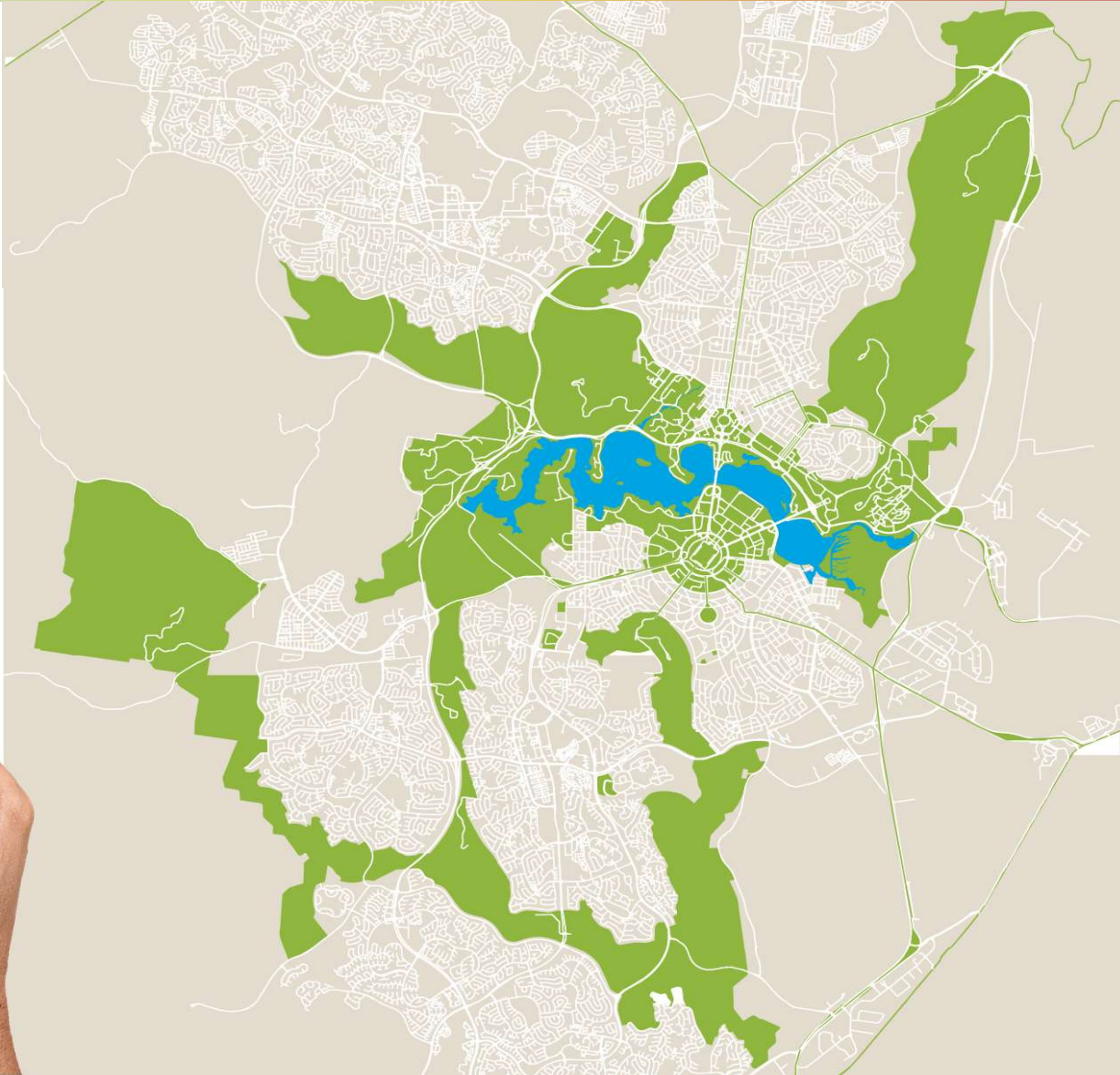
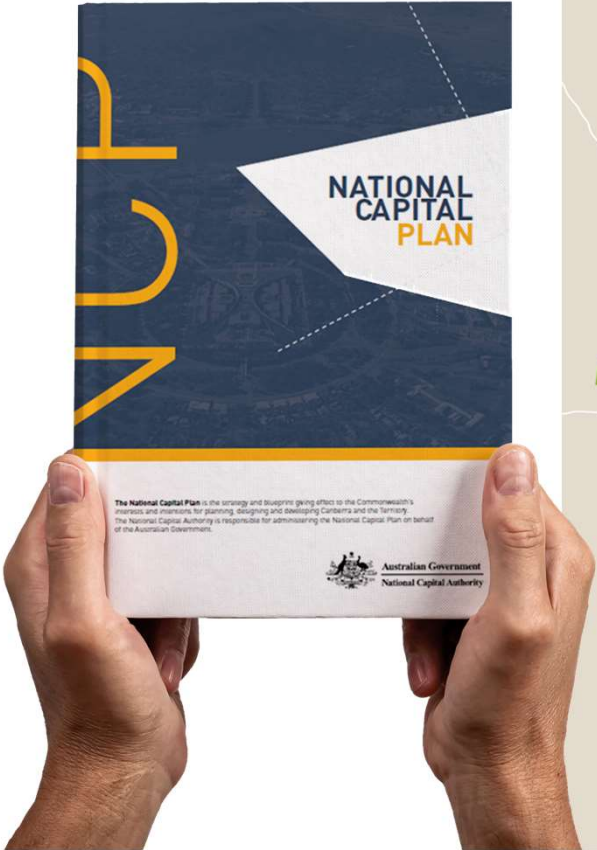

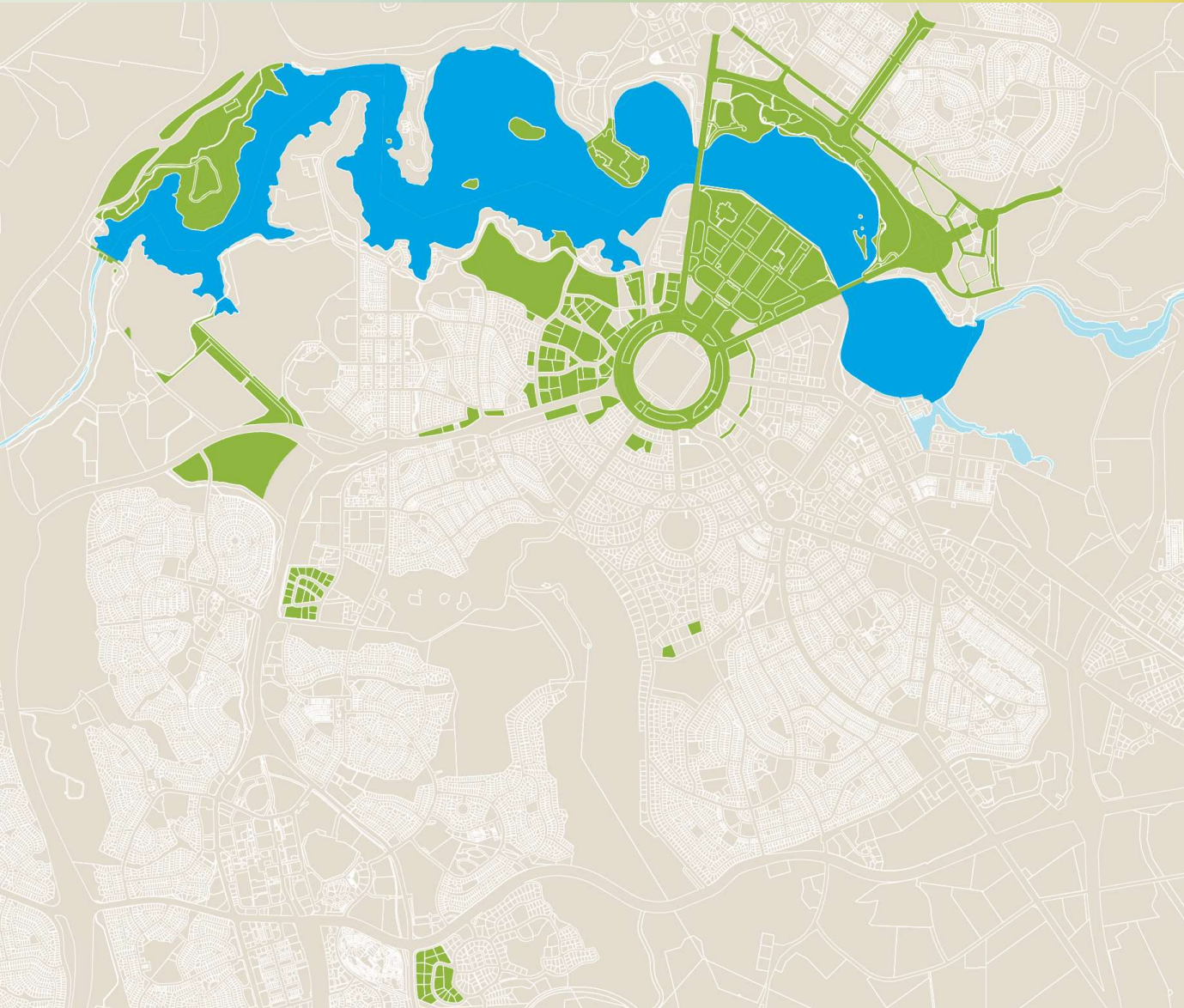

Land managed by the NCA

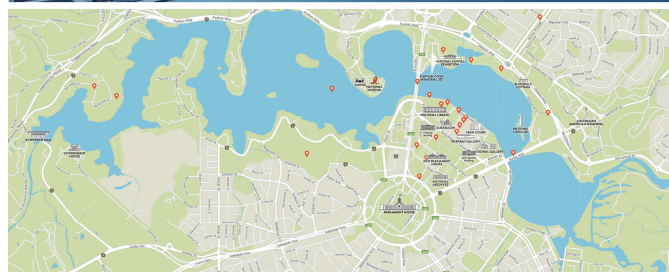
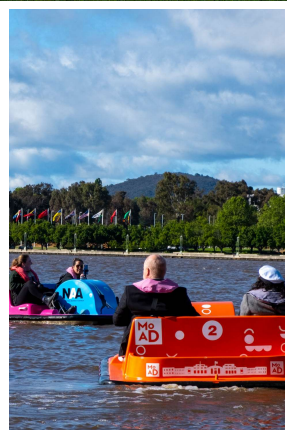
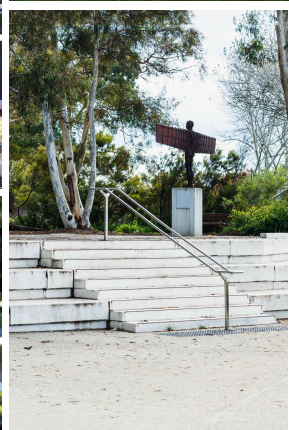
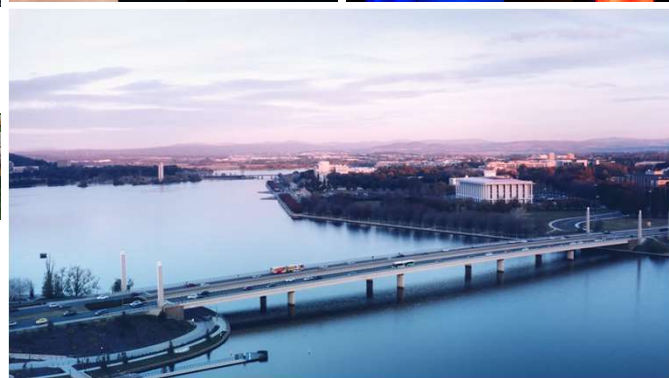
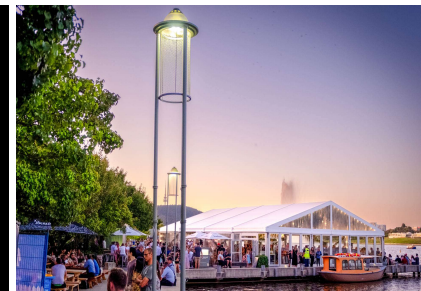

Things on the way

Commonwealth Avenue Bridge Renewal

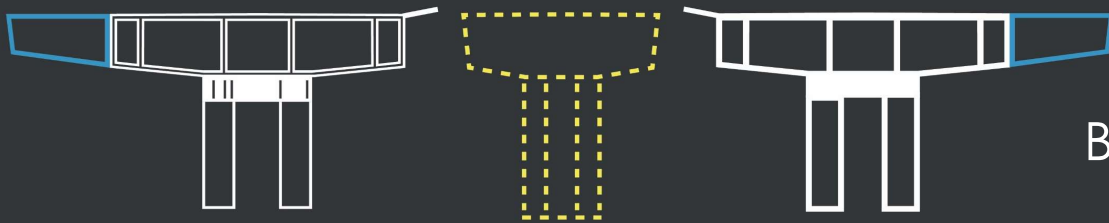

Bridge Widening + Light Rail



The newest little must do niche flight







Commonwealth Park Reimagining

